

Allspelslåtar

Spelmansstämman
i
Myckleby

1 juli 2017

Lybeckare

efter Martin Martinsson, Orust

Kontra

(Nu om dage kaldet Frederiks Kontra)

Brdr. Bast's nodebog 1753

D D/C# G/B D/A G Em E/G# A

5 D D/C# G/B D/A G Em A D

9 A drone

13 G D G D G Em A D

Olaus Klaus Vals

Orust

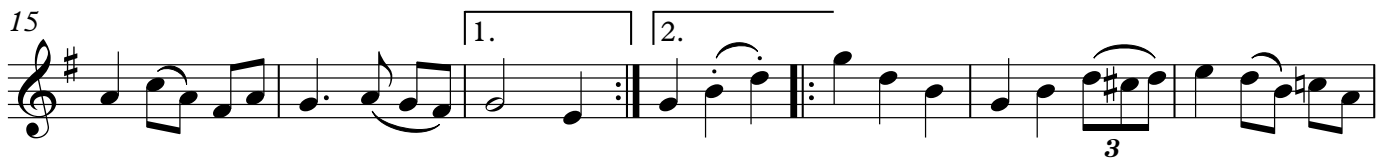

Polka

efter Helje-Hansa, Orust

Rævens Vals

Himmerland

after Evald Thomsen

1 G G C G

5 C G D G

9 G G C G

13 C G D G

17 G G D 20 D

21 G G D G

25 C G 26 D

28 G D G D G

Bockeluras polska

Chords: Dm, A7.

Rhythmic patterns: Triplet markings (3) are present under measures 3, 4, 5, 8, 9, 12, 13, 14, 17, 18, and 19.

Repeat signs: First and second endings are indicated by brackets and '1.' and '2.' markings above the notes.

Nedskrivnen efter Sörens handskrivna noter till CD'n Väre på for

Hamborger

(Alle mine Penge har jeg drukket op - spillet hen - sviret op)

Efter Jørgen Knudsen, Give Hede

- Staff 1: G, D7, G
- Staff 2: G, G, Am/c, D7, G
- Staff 3: G, C, G, D7, G
- Staff 4: G, C, G, E7, Am, D7, G
- Staff 5: G, Am, D7, G
- Staff 6: G, C, A7, D7, G

Engelska

efter Nils Emil Andersson Dristig, Orust

Brudmarsch från Stillingsön

Score

Ingeborg Leyman
Ingeborg Leyman

Violin I

Violin II

Vln. I

Vln. II

Vln. I

Vln. II

Vln. I

Vln. II
